

Patient report

Bio-Rad DATE: 08/11/2019
D-10 TIME: 04:49 PM
S/N: #DC2K755917 Software version: 4.30-2
Sample ID: 10544758
Injection date 08/11/2019 04:33 PM
Injection #: 23 Method: HbA1c
Rack #: --- Rack position: 1

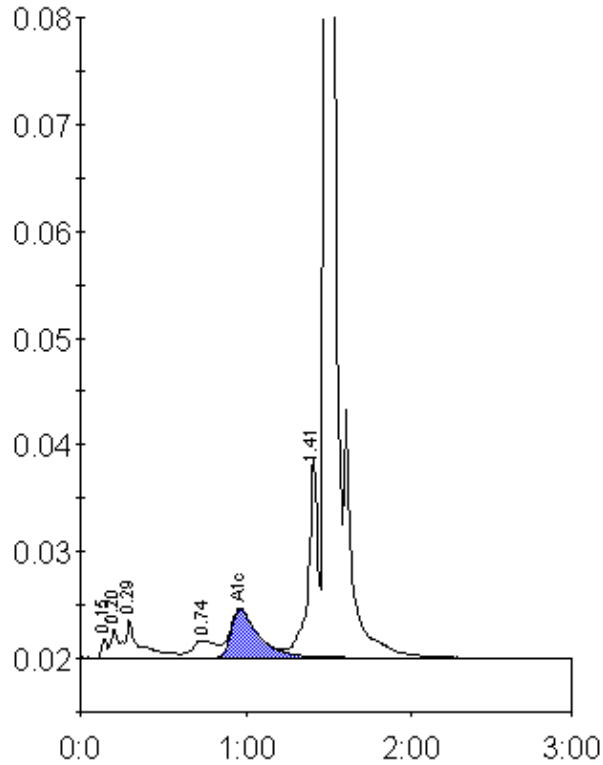

Peak table - ID: 10544758

Peak	R.time	Height	Area	Area %
Unknown	0.15	1806	4164	0.3
A1a	0.20	2613	7264	0.6
A1b	0.29	3652	23320	1.9
LA1c/CHb-1	0.74	1626	16445	1.4
A1c	0.97	4521	52432	6.1
P3	1.41	18650	76919	6.4
A0	1.49	337692	1023657	85.0
Total Area:		1204201		

Concentration:	%
A1c	6.1